

FILED
GREENVILLE CO. S. C.

Closing Date: August 29, 1980
(Date Instrument Delivered)

AUG 29 4 02 PM '80
DONNIE S. TANKERSLEY
R.M.C.

MORTGAGE
RENEGOTIABLE RATE NOTE
(See Rider Attached)

BOOK 1513 PAGE 617

THIS MORTGAGE is made this 29 day of August
19 80, between the Mortgagor, R. B. Landers

(herein "Borrower"), and the Mortgagee, UNITED FEDERAL SAVINGS AND LOAN ASSOCIATION OF FOUNTAIN INN, a corporation organized and existing under the laws of the United States of America, whose address is 201 Trade Street, Fountain Inn, S. C. 29644 (herein "Lender").

"NOTE" includes all Renewals and Amendments of the Note dated August 29, 1980

WHEREAS, Borrower is indebted to Lender in the principal sum of Ninety Thousand and no/100 Dollars, which indebtedness is evidenced by Borrower's note dated August 29, 1980 (herein "Note"), providing for monthly installments of principal and interest, with the balance of the indebtedness, if not sooner paid, due and payable on February 1, 2011

To SECURE to Lender (a) the repayment of the indebtedness evidenced by the Note, with interest thereon, the payment of all other sums, with interest thereon, advanced in accordance herewith to protect the security of this Mortgage, and the performance of the covenants and agreements of Borrower herein contained, and (b) the repayment of any future advances, with interest thereon, made to Borrower by Lender pursuant to paragraph 21 hereof (herein "Future Advances"), Borrower does hereby mortgage, grant and convey to Lender and Lender's successors and assigns the following described property located in the County of Greenville, State of South Carolina:

ALL that piece, parcel or lot of land lying in the State of South Carolina, County of Greenville, shown on survey for R. B. Landers and A. Otis DeLaney, recorded in Plat Book 8B, Page 94 and having the following courses and distances:

BEGINNING at an iron pin at the joint front corner of property this date conveyed by Grantor to A. Otis and Sharon D. DeLaney and running thence S. 85-01 W., 226.57 feet to an iron pin; thence S. 6-55 E., 170 feet to an iron pin; thence N. 67-23-48 E., 313 feet to an iron pin on Mustang Circle; thence with Mustang Circle, N. 50-52 W., 107.92 feet to an iron pin, the point of beginning.

This is the identical property conveyed to the mortgagor by deed of Joseph G. Clark as recorded in the RMC Office for Greenville County in Deed Book 1128, Page 303 recorded 6/27/80.

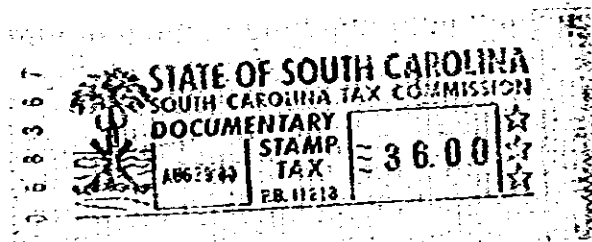

NOTICE: THIS MORTGAGE SECURES A NOTE WHICH CONTAINS PROVISIONS FOR AUTOMATIC RENEWAL OF SUCH NOTE FOR SUCCESSIVE PERIODS NOT TO EXTEND BEYOND February 1, 2011. THE INTEREST RATE AND THE PAYMENTS UNDER THE NOTE MAY CHANGE AT THE TIME OF EACH RENEWAL. A COPY OF THE PROVISIONS OF THE NOTE RELATING TO RENEWAL AND CHANGE OF INTEREST RATE AND PAYMENTS IS ATTACHED TO THIS MORTGAGE AS AN EXHIBIT.

which has the address of Lot, Mustang Circle, Simpsonville,
South Carolina 29681 (herein "Property Address");
[Street] [City] [State and Zip Code]

To HAVE AND TO HOLD unto Lender and Lender's successors and assigns, forever, together with all the improvements now or hereafter erected on the property, and all easements, rights, appurtenances, rents, royalties, mineral, oil and gas rights and profits, water, water rights, and water stock, and all fixtures now or hereafter attached to the property, all of which, including replacements and additions thereto, shall be deemed to be and remain a part of the property covered by this Mortgage; and all of the foregoing, together with said property (or the leasehold estate if this Mortgage is on a leasehold) are herein referred to as the "Property".

Borrower covenants that Borrower is lawfully seised of the estate hereby conveyed and has the right to mortgage, grant and convey the Property, that the Property is unencumbered, and that Borrower will warrant and defend generally the title to the Property against all claims and demands, subject to any declarations, easements or restrictions listed in a schedule of exceptions to coverage in any title insurance policy insuring Lender's interest in the Property.

9 6 9 6

4326 RV-2